

FEMA-DR-4337-FL Floodplain / Wetland Review

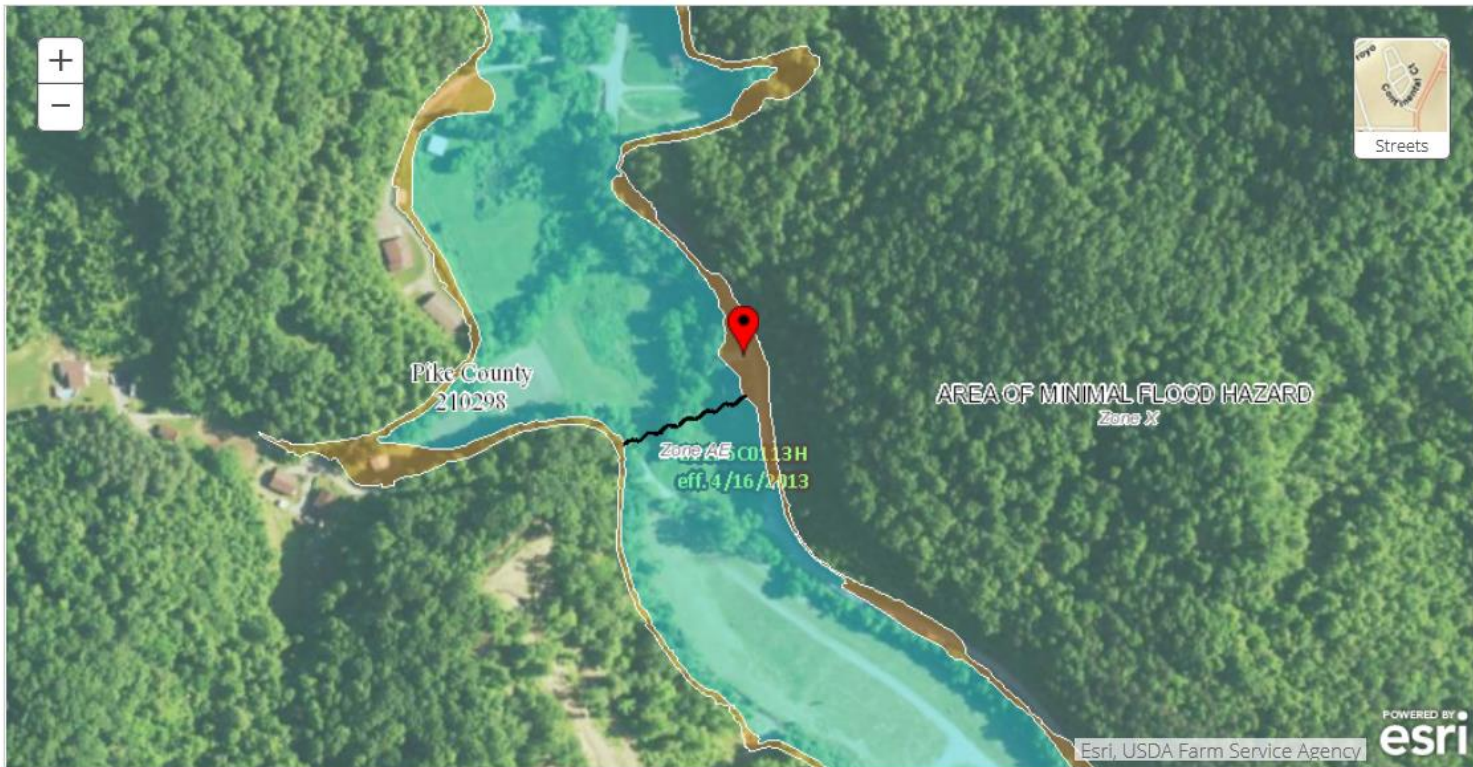

DR-4361-KY
District 12 - Pike County KY 1384 MP
0.768 - 1.600
Damage: 122352.Site 1(37.5230,-
82.6131)
PA-04-KY-4358-PW-00199
Review Date: 03/26/2019
Reviewer: Monica Cardona
County: Statewide
Applicant: KY DEPARTMENT OF
TRANSPORTATION
Map Panel Number:21195C0113H
Effective FIRM Date: 04/16/2013
Flood Zone: AE/ X Un-shaded

Scale units are in feet.
 (See lower left map area for exact scale)

Sources:
 FEMA NFHL MapServer
 USFWS National Wetlands Inventory Web
 Map Services, data accessed on
03/26/2019.

- PIN**
 - Approximate location based on user input and does not represent an authoritative property location
 - Selected FloodMap Boundary
 - Digital Data Available
 - No Digital Data Available
 - Unmapped
- MAP PANELS**
 - NO SCREEN Area of Minimal Flood Hazard Zone X
 - Effective LOMRs
 - Area of Undetermined Flood Hazard Zone D
 - Otherwise Protected Area
 - Coastal Barrier Resource System Area

- SPECIAL FLOOD HAZARD AREAS**
 - Without Base Flood Elevation (BFE) Zone A, V, A99
 - With BFE or Depth
 - Regulatory Floodway Zone AE, AO, AH, VE, AR
- OTHER AREAS OF FLOOD HAZARD**
 - 0.2% Annual Chance Flood Hazard, Areas of 1% annual chance flood with average depth less than one foot or with drainage areas of less than one square mile Zone X
 - Future Conditions 1% Annual Chance Flood Hazard Zone X
 - Area with Reduced Flood Risk due to Levee. See Notes, Zone X
 - Area with Flood Risk due to Levee Zone D

- Cross Sections with 1% Annual Chance Water Surface Elevation**
 - 20.2
 - 17.5
 - 13
- OTHER FEATURES**
 - Coastal Transect
 - Base Flood Elevation Line (BFE)
 - Limit of Study
 - Jurisdiction Boundary
 - Coastal Transect Baseline
 - Profile Baseline
 - Hydrographic Feature
- GENERAL STRUCTURES**
 - Channel, Culvert, or Storm Sewer
 - Levee, Dike, or Floodwall

- NFHL**
- FIRM Panels**
 - FIRM Panel
- Cross-Sections**
 - Cross-Section
- Flood Hazard Boundaries**
 - Limit Lines
 - SFHA / Flood Zone Boundary
 - Other Boundaries
- Flood Hazard Zones**
 - 1% Annual Chance Flood Hazard
 - Regulatory Floodway
 - Special Floodway
 - Area of Undetermined Flood Hazard
 - 0.2% Annual Chance Flood Hazard
 - Future Conditions 1% Annual Chance Flood Hazard
 - Area with Reduced Risk Due to Levee

- Wetlands (USFWS)**
- Wetlands**
 - Estuarine and Marine Deepwater
 - Estuarine and Marine Wetland
 - Freshwater Emergent Wetland
 - Freshwater Forested/Shrub Wetland
 - Freshwater Pond
 - Lake
 - Other
 - Riverine

FEMA-DR-4337-FL Floodplain / Wetland Review



DR-4361-KY
District 12 - Pike County KY 1384 MP
0.768 - 1.600
Damage: #122352. Site 1 (37.5230, -82.6131)
PA-04-KY-4358-PW-00199
Review Date: 03/26/2019
Reviewer: Monica Cardona
County: Statewide
Applicant: KY DEPARTMENT OF TRANSPORTATION
Map Panel Number:21195C0113H
Effective FIRM Date: 04/16/2013
Flood Zone: AE/ X Un-shaded

Scale units are in feet.
 (See lower left map area for exact scale)

Sources:
 FEMA NFHL MapServer
 USFWS National Wetlands Inventory Web Map Services, data accessed on 03/25/2019.

NFHL

FIRM Panels

Cross-Sections

Flood Hazard Boundaries

- Limit Lines
- SFHA / Flood Zone Boundary
- Other Boundaries

Flood Hazard Zones

- 1% Annual Chance Flood Hazard
- Regulatory Floodway
- Special Floodway
- Area of Undetermined Flood Hazard
- 0.2% Annual Chance Flood Hazard
- Future Conditions 1% Annual Chance Flood Hazard
- Area with Reduced Risk Due to Levee

Wetlands (USFWS)

Wetlands

- Estuarine and Marine Deepwater
- Estuarine and Marine Wetland
- Freshwater Emergent Wetland
- Freshwater Forested/Shrub Wetland
- Freshwater Pond
- Lake
- Other
- Riverine

FEMA-DR-4337-FL Floodplain / Wetland Review



DR-4361-KY
 District 12 - Pike County KY 1384 MP
 0.768 - 1.600
 Damage:122352. Site 2)(37.5215, -
 82.6120)
 PA-04-KY-4358-PW-00199
 Review Date: 03/26/2019
 Reviewer: Monica Cardona
 County: Statewide
 Applicant: KY DEPARTMENT OF
 TRANSPORTATION
 Map Panel Number:21195C0113H
 Effective FIRM Date: 04/16/2013
 Flood Zone: AE/ X Un-shaded

Scale units are in feet.
 (See lower left map area for exact
 scale)

Sources:
 FEMA NFHL MapServer
 USFWS National Wetlands Inventory Web
 Map Services, data accessed on
 03/26/2019.

<p>PIN</p> <ul style="list-style-type: none"> Approximate location based on user input and does not represent an authoritative property location <p>MAP PANELS</p> <ul style="list-style-type: none"> Selected FloodMap Boundary Digital Data Available No Digital Data Available Unmapped <p>OTHER AREAS</p> <ul style="list-style-type: none"> Area of Minimal Flood Hazard Zone X Effective LOMRs Area of Undetermined Flood Hazard Zone D Otherwise Protected Area Coastal Barrier Resource System Area 	<p>SPECIAL FLOOD HAZARD AREAS</p> <ul style="list-style-type: none"> Without Base Flood Elevation (BFE) Zone A, V, A99 With BFE or Depth Regulatory Floodway Zone AE, AD, AH, VE, AR <p>OTHER AREAS OF FLOOD HAZARD</p> <ul style="list-style-type: none"> 0.2% Annual Chance Flood Hazard, Areas of 1% annual chance flood with average depth less than one foot or with drainage areas of less than one square mile Zone X Future Conditions 1% Annual Chance Flood Hazard Zone X Area with Reduced Flood Risk due to Levee. See Notes. Zone X Area with Flood Risk due to Levee Zone D 	<p>Cross Sections with 1% Annual Chance Water Surface Elevation</p> <ul style="list-style-type: none"> 20.2 17.5 Coastal Transect Base Flood Elevation Line (BFE) Limit of Study Jurisdiction Boundary Coastal Transect Baseline Profile Baseline Hydrographic Feature <p>OTHER FEATURES</p> <ul style="list-style-type: none"> Channel, Culvert, or Storm Sewer Levee, Dike, or Floodwall 	<p>NFHL</p> <p>FIRM Panels</p> <ul style="list-style-type: none"> Cross-Sections <p>Flood Hazard Boundaries</p> <ul style="list-style-type: none"> Limit Lines SFHA / Flood Zone Boundary Other Boundaries <p>Flood Hazard Zones</p> <ul style="list-style-type: none"> 1% Annual Chance Flood Hazard Regulatory Floodway Special Floodway Area of Undetermined Flood Hazard 0.2% Annual Chance Flood Hazard Future Conditions 1% Annual Chance Flood Hazard Area with Reduced Risk Due to Levee <p>Wetlands (USFWS)</p> <p>Wetlands</p> <ul style="list-style-type: none"> Estuarine and Marine Deepwater Estuarine and Marine Wetland Freshwater Emergent Wetland Freshwater Forested/Shrub Wetland Freshwater Pond Lake Other Riverine
--	---	--	---

FEMA-DR-4337-FL Floodplain / Wetland Review



DR-4361-KY
District 12 - Pike County KY 1384 MP
0.768 - 1.600
Damage:122352. Site 2) (37.5215, -
82.6120)
PA-04-KY-4358-PW-00199
Review Date: 03/26/2019
Reviewer: Monica Cardona
County: Statewide
Applicant: KY DEPARTMENT OF
TRANSPORTATION
Map Panel Number:21195C0113H
Effective FIRM Date: 04/16/2013
Flood Zone: AE/ X Un-shaded

Scale units are in feet.
 (See lower left map area for exact scale)

Sources:
 FEMA NFHL MapServer
 USFWS National Wetlands Inventory Web
 Map Services, data accessed on
 03/26/2019.

NFHL

FIRM Panels

Cross-Sections

Flood Hazard Boundaries
 Limit Lines
 SFHA / Flood Zone Boundary
 Other Boundaries

Flood Hazard Zones
 1% Annual Chance Flood Hazard
 Regulatory Floodway
 Special Floodway
 Area of Undetermined Flood Hazard
 0.2% Annual Chance Flood Hazard
 Future Conditions 1% Annual Chance Flood Hazard
 Area with Reduced Risk Due to Levee

Wetlands (USFWS)

Wetlands
 Estuarine and Marine Deepwater
 Estuarine and Marine Wetland
 Freshwater Emergent Wetland
 Freshwater Forested/Shrub Wetland
 Freshwater Pond
 Lake
 Other
 Riverine

FEMA-DR-4337-FL Floodplain / Wetland Review



DR-4361-KY
 District 12 - Pike County KY 1384 MP
 0.768 - 1.600
 Damage:122352. Site 3) (37.5206, -
 82.6107).
 PA-04-KY-4358-PW-00199
 Review Date: 03/26/2019
 Reviewer: Monica Cardona
 County: Statewide
 Applicant: KY DEPARTMENT OF
 TRANSPORTATION
 Map Panel Number:21195C0113H
 Effective FIRM Date: 04/16/2013
 Flood Zone: AE

Scale units are in feet.
 (See lower left map area for exact
 scale)

Sources:
 FEMA NFHL MapServer
 USFWS National Wetlands Inventory Web
 Map Services, data accessed on
 03/26/2019.

- PIN**
- Approximate location based on user input and does not represent an authoritative property location
- MAP PANELS**
- Selected FloodMap Boundary
 - Digital Data Available
 - No Digital Data Available
 - Unmapped
- OTHER AREAS**
- Area of Minimal Flood Hazard Zone X
 - Effective LOMRs
 - Area of Undetermined Flood Hazard Zone D
 - Otherwise Protected Area
 - Coastal Barrier Resource System Area

- SPECIAL FLOOD HAZARD AREAS**
- Without Base Flood Elevation (BFE) Zone A, V, A99 With BFE or Depth
 - Regulatory Floodway Zone AE, AO, AH, VE, AR
- OTHER AREAS OF FLOOD HAZARD**
- 0.2% Annual Chance Flood Hazard, Areas of 1% annual chance flood with average depth less than one foot or with drainage areas of less than one square mile Zone X
 - Future Conditions 1% Annual Chance Flood Hazard Zone X
 - Area with Reduced Flood Risk due to Levee. See Notes, Zone X
 - Area with Flood Risk due to Levee Zone D

- Cross Sections with 1% Annual Chance Water Surface Elevation**
- 20.2
 - 17.5
- OTHER FEATURES**
- Coastal Transect
 - Base Flood Elevation Line (BFE)
 - Limit of Study
 - Jurisdiction Boundary
 - Coastal Transect Baseline
 - Profile Baseline
 - Hydrographic Feature
- GENERAL STRUCTURES**
- Channel, Culvert, or Storm Sewer
 - Levee, Dike, or Floodwall

- NFHL**
- FIRM Panels**
- Cross-Sections
- Flood Hazard Boundaries**
- Limit Lines
 - SFHA / Flood Zone Boundary
 - Other Boundaries
- Flood Hazard Zones**
- 1% Annual Chance Flood Hazard
 - Regulatory Floodway
 - Special Floodway
 - Area of Undetermined Flood Hazard
 - 0.2% Annual Chance Flood Hazard
 - Future Conditions 1% Annual Chance Flood Hazard
 - Area with Reduced Risk Due to Levee

- Wetlands (USFWS)**
- Wetlands**
- Estuarine and Marine Deepwater
 - Estuarine and Marine Wetland
 - Freshwater Emergent Wetland
 - Freshwater Forested/Shrub Wetland
 - Freshwater Pond
 - Lake
 - Other
 - Riverine

FEMA-DR-4337-FL Floodplain / Wetland Review



DR-4361-KY
District 12 - Pike County KY 1384 MP
0.768 - 1.600
Damage:122352. Site 3) (37.5206, -
82.6107).
PA-04-KY-4358-PW-00199
Review Date: 03/26/2019
Reviewer: Monica Cardona
County: Statewide
Applicant: KY DEPARTMENT OF
TRANSPORTATION
Map Panel Number:21195C0113H
Effective FIRM Date: 04/16/2013
Flood Zone: AE

Scale units are in feet.
 (See lower left map area for exact scale)

Sources:
 FEMA NFHL MapServer
 USFWS National Wetlands Inventory Web
 Map Services, data accessed on
 03/26/2019.

NFHL

FIRM Panels

Cross-Sections

Flood Hazard Boundaries
 Limit Lines
 SFHA / Flood Zone Boundary
 Other Boundaries

Flood Hazard Zones
 1% Annual Chance Flood Hazard
 Regulatory Floodway
 Special Floodway
 Area of Undetermined Flood Hazard
 0.2% Annual Chance Flood Hazard
 Future Conditions 1% Annual Chance Flood Hazard
 Area with Reduced Risk Due to Levee

Wetlands (USFWS)

Wetlands

- Estuarine and Marine Deepwater
- Estuarine and Marine Wetland
- Freshwater Emergent Wetland
- Freshwater Forested/Shrub Wetland
- Freshwater Pond
- Lake
- Other
- Riverine

FEMA-DR-4337-FL Floodplain / Wetland Review

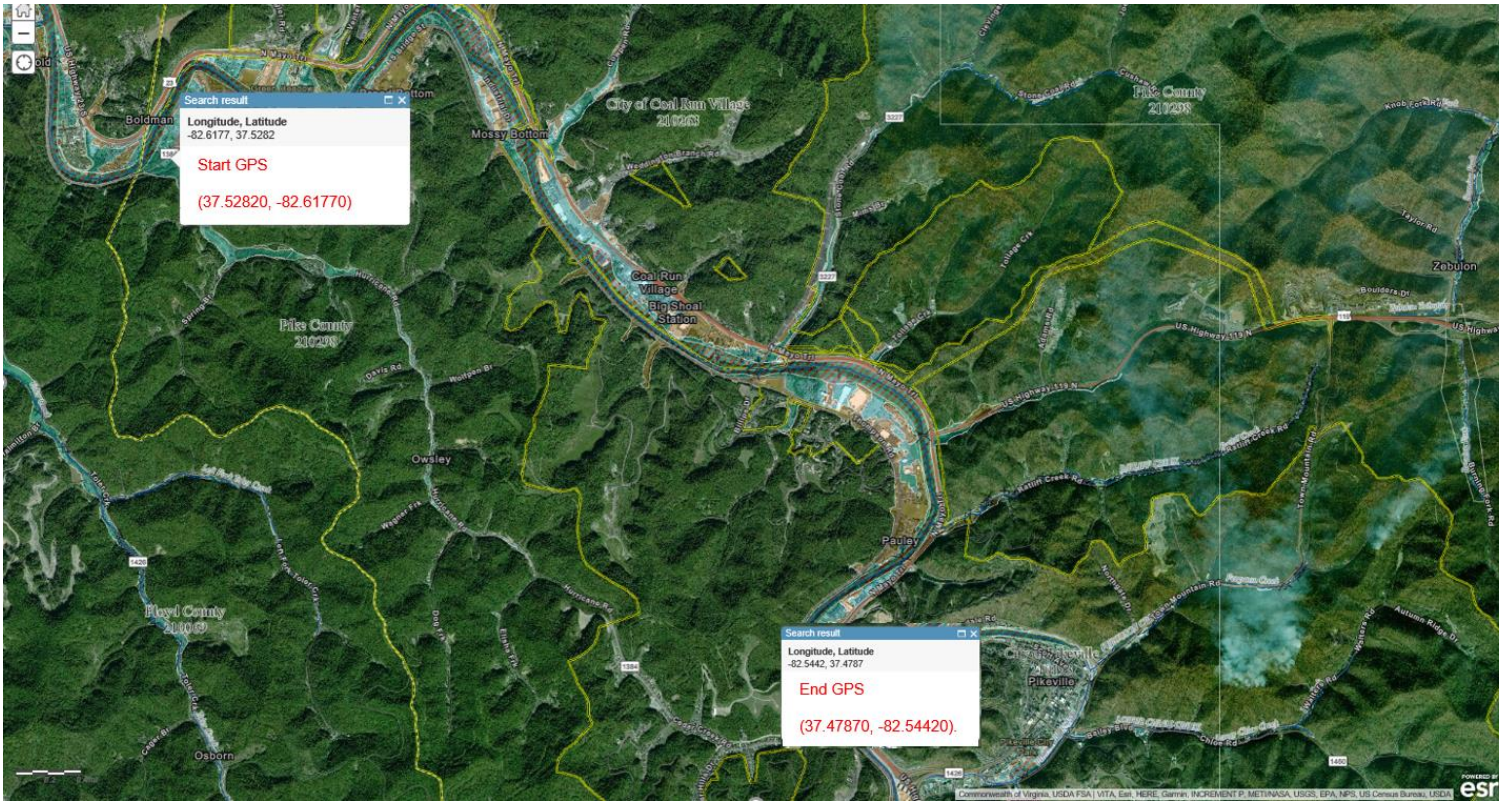

DR-4361-KY
District 12 - Pike County KY 1384 MP
0.768 - 1.600
Damage:122352
Start GPS (37.52820, -82.61770) End GPS (37.47870, -82.54420).
PA-04-KY-4358-PW-00199
Review Date: 03/26/2019
Reviewer: Monica Cardona
County: Statewide
Applicant: KY DEPARTMENT OF TRANSPORTATION
Map Panel Number:21195C0113H
Effective FIRM Date: 04/16/2013
Flood Zone: AE

Scale units are in feet.
 (See lower left map area for exact scale)

Sources:
FEMA NFHL MapServer
USFWS National Wetlands Inventory
Web Map Services, data accessed on 05/01/2017.

NFHL

FIRM Panels

Cross-Sections

Flood Hazard Boundaries

- Limit Lines
- SFHA / Flood Zone Boundary
- Other Boundaries

Flood Hazard Zones

- 1% Annual Chance Flood Hazard
- Regulatory Floodway
- Special Floodway
- Area of Undetermined Flood Hazard
- 0.2% Annual Chance Flood Hazard
- Future Conditions 1% Annual Chance Flood Hazard

Wetlands (USFWS)

Wetlands

- Estuarine and Marine Deepwater
- Estuarine and Marine Wetland
- Freshwater Emergent Wetland
- Freshwater Forested/Shrub Wetland
- Freshwater Pond
- Lake
- Other
- Riverine

FEMA-DR-4337-FL Floodplain / Wetland Review



DR-4361-KY
 District 12 - Pike County KY 1384 MP
 0.768 - 1.600
 Damage:122352
 Start GPS (37.52820, -82.61770) End GPS (37.47870, -82.54420).
 PA-04-KY-4358-PW-00199
 Review Date: 03/26/2019
 Reviewer: Monica Cardona
 County: Statewide
 Applicant: KY DEPARTMENT OF TRANSPORTATION
 Map Panel Number:21195C0113H
 Effective FIRM Date: 04/16/2013
 Flood Zone: AE

Scale units are in feet.
 (See lower left map area for exact scale)

Sources:
 FEMA NFHL MapServer
 USFWS National Wetlands Inventory Web Map Services, data accessed on 03/26/2019.

NFHL

FIRM Panels

Cross-Sections

Flood Hazard Boundaries
 Limit Lines
 SFHA / Flood Zone Boundary
 Other Boundaries

Flood Hazard Zones
 1% Annual Chance Flood Hazard
 Regulatory Floodway
 Special Floodway
 Area of Undetermined Flood Hazard
 0.2% Annual Chance Flood Hazard
 Future Conditions 1% Annual Chance Flood Hazard
 Area with Reduced Risk Due to Levee

Wetlands (USFWS)

Wetlands
 Estuarine and Marine Deepwater
 Estuarine and Marine Wetland
 Freshwater Emergent Wetland
 Freshwater Forested/Shrub Wetland
 Freshwater Pond
 Lake
 Other
 Riverine

FEMA-DR-4337-FL Floodplain / Wetland Review



DR-4361-KY
District 12 - Pike County KY 1384 MP
0.768 - 1.600
Damage:122352
Start GPS (37.52820, -82.61770) End GPS (37.47870, -82.54420).
PA-04-KY-4358-PW-00199
Review Date: 03/26/2019
Reviewer: Monica Cardona
County: Statewide
Applicant: KY DEPARTMENT OF TRANSPORTATION
Map Panel Number:21195C0113H
Effective FIRM Date: 04/16/2013
Flood Zone: AE

Scale units are in feet.
 (See lower left map area for exact scale)

Sources:
 FEMA NFHL MapServer
 USFWS National Wetlands Inventory Web Map Services, data accessed on 03/26/2019.

NFHL

FIRM Panels

Cross-Sections

Flood Hazard Boundaries

- Limit Lines
- SFHA / Flood Zone Boundary
- Other Boundaries

Flood Hazard Zones

- 1% Annual Chance Flood Hazard
- Regulatory Floodway
- Special Floodway
- Area of Undetermined Flood Hazard
- 0.2% Annual Chance Flood Hazard
- Future Conditions 1% Annual Chance Flood Hazard
- Area with Reduced Risk Due to Levee

Wetlands (USFWS)

Wetlands

- Estuarine and Marine Deepwater
- Estuarine and Marine Wetland
- Freshwater Emergent Wetland
- Freshwater Forested/Shrub Wetland
- Freshwater Pond
- Lake
- Other
- Riverine